

# FOR SALE

## Dunnigan

Almond Orchards & Open Ground

### PRICE REDUCED



# I-505, Dunnigan / 351.8 Acres

642 5th Street, No. 8  
Colusa, CA 95932  
(530) 945-5519  
clint@landmba.org

CLINT JEWETT  
BROKER ASSOCIATE  
DRE License No.  
01789662

**BRENNAN**  
**JEWETT**  
ASSOCIATES  
LAND MANAGEMENT  
BROKERAGE & APPRAISAL  
DRE License No.  
01944663

# Property Information

## LOCATION

On the west side of Interstate 505 and the north terminus of County Road 90, one mile south of Dunnigan, Yolo County, California.

## ASSESSOR'S PARCEL NUMBER

054-020-014

## DESCRIPTION

352 acres with Interstate 505 frontage. 148 acres of 2014 almonds (50% Nonpareil, 25% Sonora, & 25% Wood Colony). 190.4 acres of open cropland ready for almonds, high density olives or pistachios. Soils are primarily Class II and III types and topography ranges from gently undulating to rolling. Irrigation from two wells (3,000+/- GPM total) with drip line application. Property annexed into Dunnigan Water District as Class 2 lands and surface water connection can be installed prior to closing. Potential for enrollment in Williamson Act to reduce property taxes. Centrally located with Interstate 5 and Dunnigan 2 miles to the north, Woodland 15 miles to the southeast, and Interstate 80 and Vacaville 30 miles to the south. On and off ramps to Interstate 505 are just south of the subject (0.8 mile) and make accessing the property quick and easy.

## Property Snapshot

### PRICE

\$5,990,000  
\$17,027/Ac.

### ACREAGE

#### *Land & Orchards*

2014 Almonds	148.0±
Open Crop Land	190.4±
Roads & Edges	13.4±
Total	351.8 Ac.

### WATER

Two Deep Wells  
Annexed into  
Dunnigan Water  
District

### SOILS

Class 2- 16%  
Class 3- 75%  
Other- 9%

### CROP

2024 crop available.

### ZONING

Agricultural Extensive  
160- acre minimum lot *not* in  
Williamson Act *but* Yolo  
County is accepting  
applications.

642 5th Street, No. 8  
Colusa, CA 95932  
(530) 945-5519  
clint@landmba.org

CLINT JEWETT  
BROKER ASSOCIATE  
DRE License No.  
01789662



# Area Map

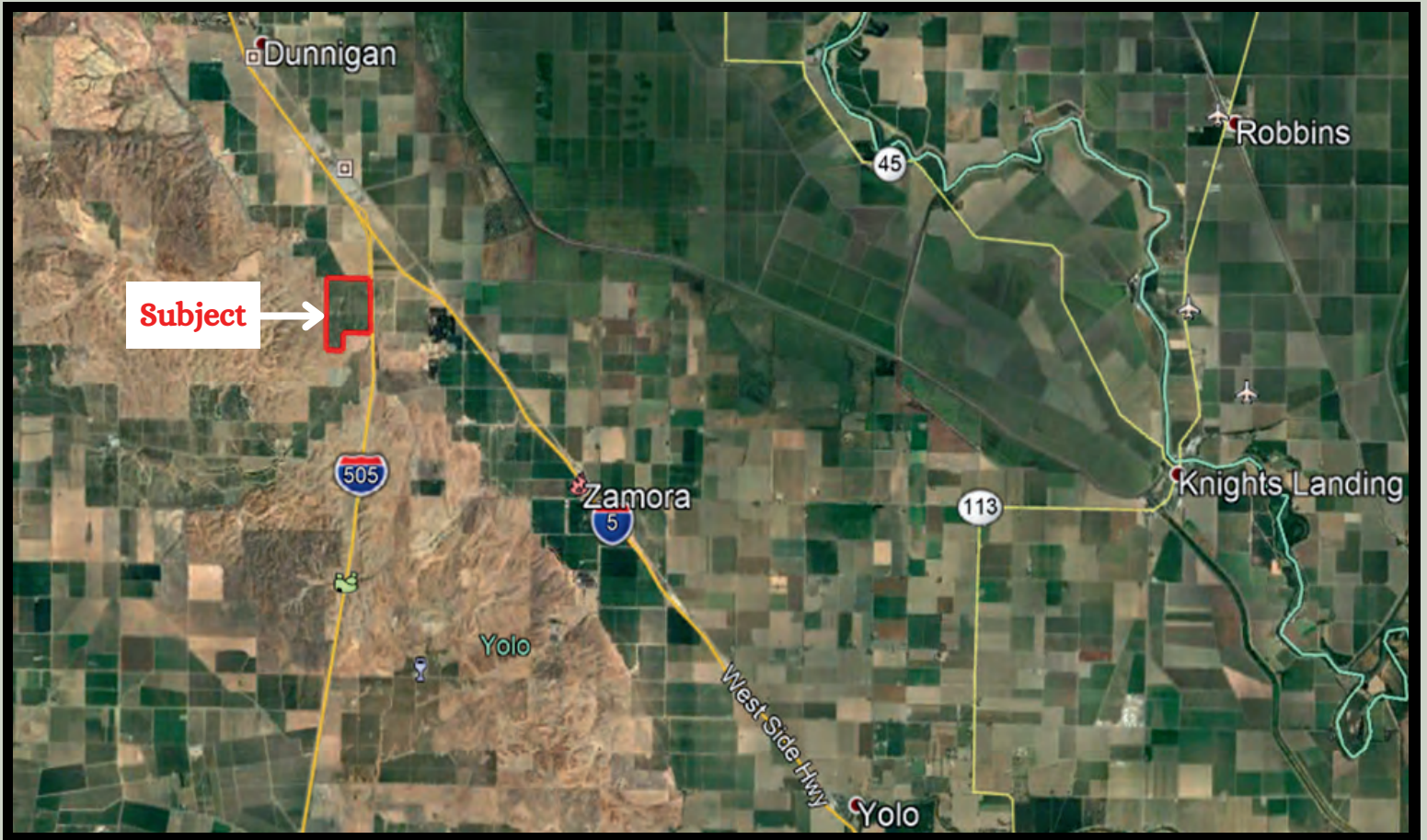

642 5th Street, No. 8  
Colusa, CA 95932  
(530) 945-5519  
clint@landmba.org

CLINT JEWETT  
BROKER ASSOCIATE  
DRE License No.  
01789662

**BRENNAN**  
**JEWETT**  
ASSOCIATES  
LAND MANAGEMENT  
BROKERAGE & APPRAISAL  
DRE License No.  
01944663



# Property Map

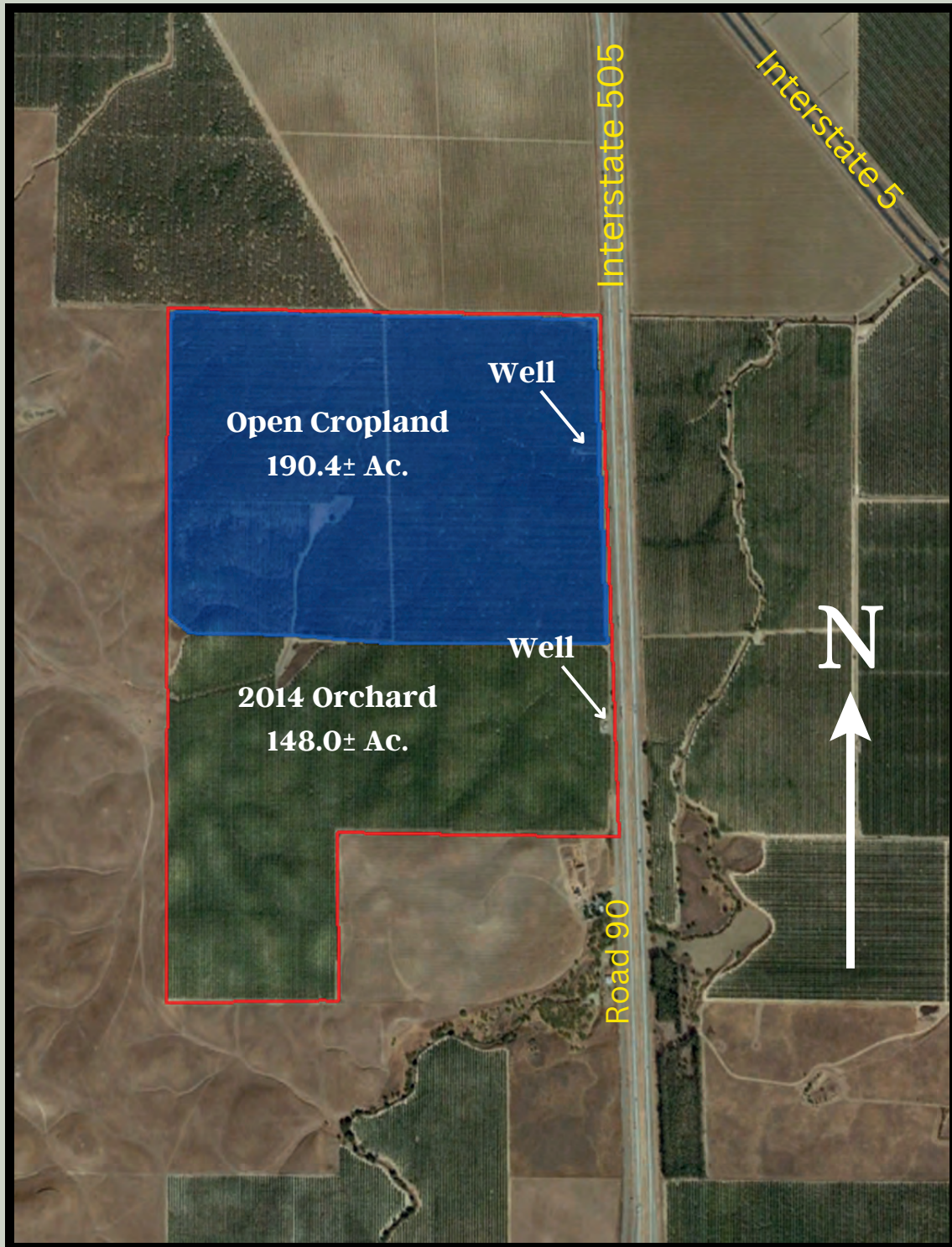

642 5th Street, No. 8  
Colusa, CA 95932  
(530) 945-5519  
clint@landmba.org

CLINT JEWETT  
BROKER ASSOCIATE  
DRE License No.  
01789662

**BRENNAN**  
**JEWETT**  
ASSOCIATES  
LAND MANAGEMENT  
BROKERAGE & APPRAISAL  
DRE License No.  
01944663

# Soil Map



Map Scale: 1:9,510 if printed on A portrait (8.5" x 11") sheet.

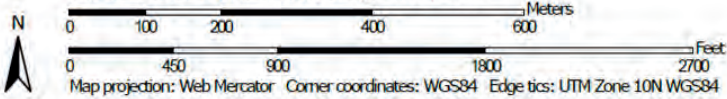

Map unit symbol	Map unit name	Rating	Acres in AOI	Percent of AOI
C1D2	Corning gravelly loam, 0 to 12 percent slopes. MLRA 17		30.7	8.8%
Rg	Rincon silty clay loam	2	56.2	16.1%
SmD	Sehorn-Balcom complex, 2 to 15 percent slopes	3	256.2	73.2%
SmE2	Sehorn-Balcom complex, 15 to 30 percent slopes, eroded		6.6	1.9%
Ya	Yolo silt loam, 0 to 2 percent slopes. MLRA 17	1	0.0	0.0%
Totals for Area of Interest			349.8	100.0%

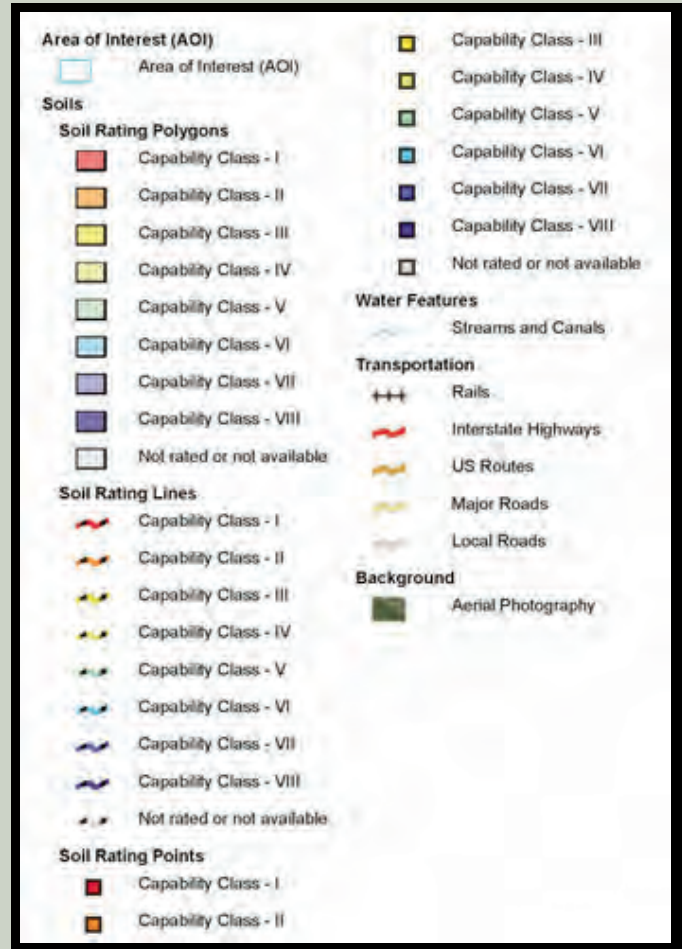

642 5th Street, No. 8  
Colusa, CA 95932  
(530) 945-5519  
clint@landmba.org

CLINT JEWETT  
BROKER ASSOCIATE  
DRE License No.  
01789662

**BRENNAN  
JEWETT  
ASSOCIATES**  
LAND MANAGEMENT  
BROKERAGE & APPRAISAL  
DRE License No.  
01944663



# Assessor Map

SEC. 2 & POR. SEC. 1, T. 11 N., R. 1 W., M.D. B. & M.

CAUTION - These Maps Are Used for Legal

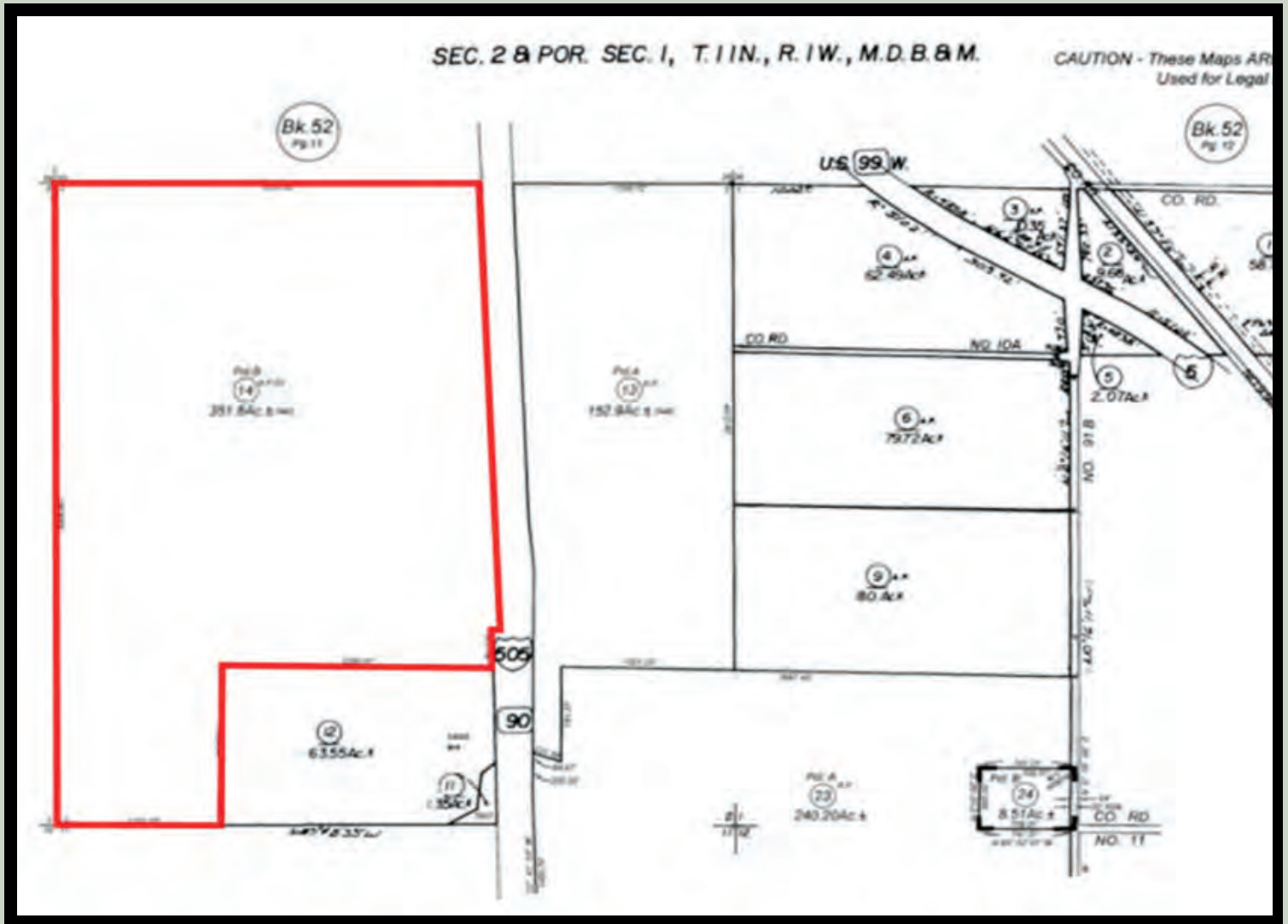

642 5th Street, No. 8  
Colusa, CA 95932  
(530) 945-5519  
clint@landmba.org

CLINT JEWETT  
BROKER ASSOCIATE  
DRE License No.  
01789662

**BRENNAN  
JEWETT  
ASSOCIATES**  
LAND MANAGEMENT  
BROKERAGE & APPRAISAL  
DRE License No.  
01944663

# Additional Pictures



## Appointments

Please call to schedule a private inspection or for additional information.

**Clint Jewett**

Cell: (530) 945-5519

Email: [clint@landmba.org](mailto:clint@landmba.org)



The information contained herein has been supplied by the owners and sources we deem reliable. While we have no reason to doubt its accuracy, we do not guarantee it. The property is offered subject to prior sale, change in price or withdrawal from the market without prior notice.

642 5th Street, No. 8  
Colusa, CA 95932  
(530) 945-5519  
[clint@landmba.org](mailto:clint@landmba.org)

**CLINT JEWETT**  
BROKER ASSOCIATE  
DRE License No.  
01789662

**BRENNAN**  
**JEWETT**  
ASSOCIATES  
LAND MANAGEMENT  
BROKERAGE & APPRAISAL  
DRE License No.  
01944663